

RIVER ISLAND RANCH SALES MAP

REVISED: 2-06-09

LOCATED IN SEC. 14, 15, 20, 21, 22, 23,
26, 27, 28 AND 29, T40N, R4E, NMPM,
RIO GRANDE COUNTY, COLORADO

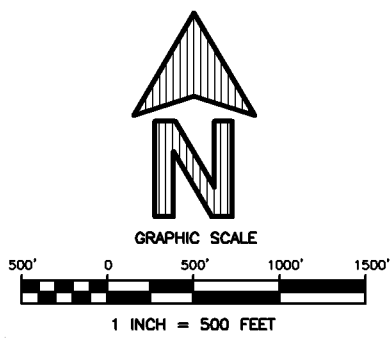
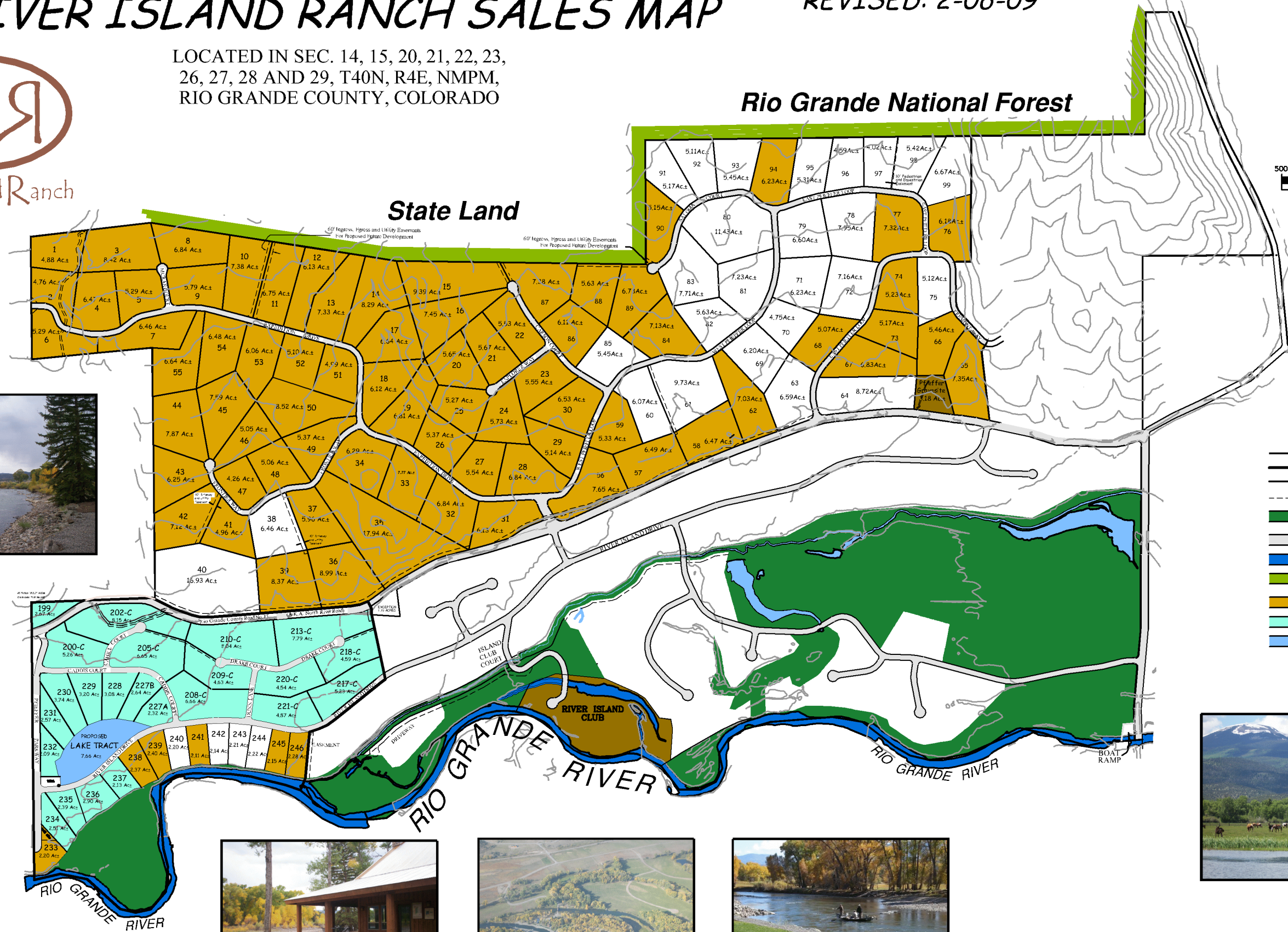
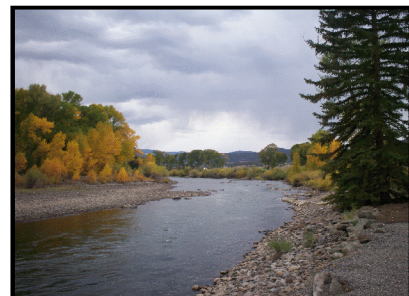

SPECIAL NOTE:
THIS IS AN EXHIBIT CREATED FOR
"SALES PURPOSES" ONLY. THIS IS
NOT A DEEDED PLAT.

- LEGEND**
- DENOTES PROJECT BOUNDARY
 - DENOTES RIGHT-OF-WAY
 - DENOTES LOT LINE
 - - - DENOTES EASEMENT LINE
 - DENOTES GREENBELT
 - DENOTES ROADWAY
 - DENOTES RIVER
 - DENOTES PUBLIC LAND BOUNDARY
 - DENOTES SOLD LOTS
 - DENOTES LOTS ON DEVELOPER HOLD
 - DENOTES DITCHES/STREAMS AND PONDS

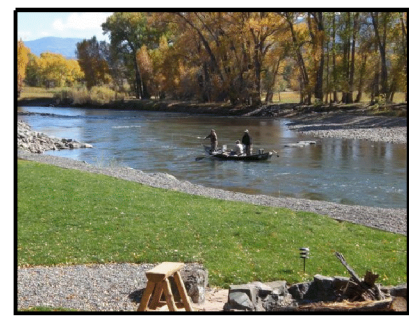

RUSSELL SURVEYORS & ASSOCIATES, INC.
6820 S. Hwy. 17, ALAMOSA, COLORADO 81101
(P) 719/587-3630 (F) 719/587-3632



LAND
PROPERTIES
INC.

P.O. Box 880
South Fork, CO 81154
PH: 719-873-1012
FAX: 719-873-1058